

Neonatal anterior cerebral artery

A Revolution in Ultrasound

In Touch with Tomorrow
TOSHIBA

GLOBAL IMAGING ■ MEDICAL SYSTEMS



- Highest sensitivity even in the deepest regions by Dynamic Echo Tracking (a next step in wideband technology)
- Lowest colour flow detection by extended low flow CDI-module
- Widest range of applications by new Super Sensitive probes with new ceramics
- Best Image Quality by unique Auto-Focussing Technology

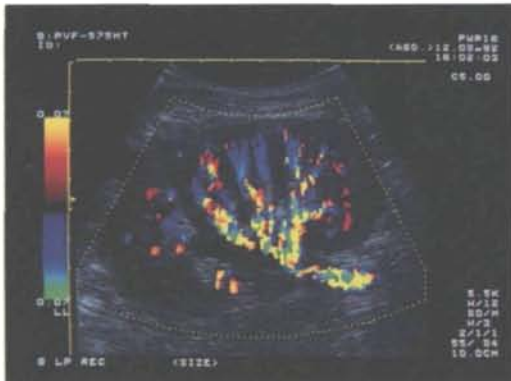

Renal transplant



ICA stenosis; transverse view

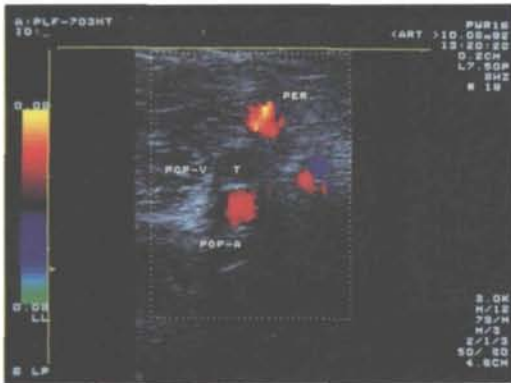

Thrombus in popliteal vein

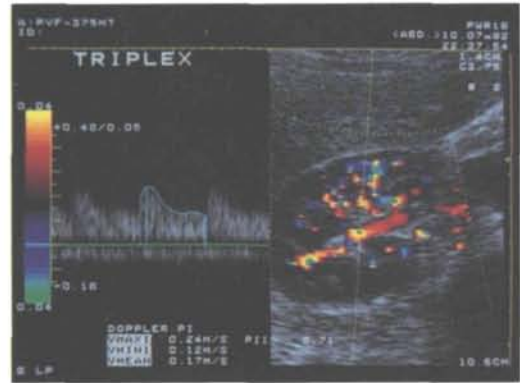

Right kidney; spectral Doppler

TOSHIBA Market leader in ultrasound

TOSHIBA MEDICAL SYSTEMS
Europe (Headoffice)
The Netherlands
Tel. (015) 61 01 21

TOSHIBA MEDICAL SYSTEMS
Austria Tel. (02236) 61 623

TOSHIBA MEDICAL SYSTEMS
Belgium Tel. (03) 326 23 23

TOSHIBA MEDICAL SYSTEMS
Deutschland Tel. (02131) 18090

TOSHIBA MEDICAL SYSTEMS
España Tel. (91) 662 00 20

TOSHIBA MEDICAL FRANCE
Tel. (01) 46 03 66 17

TOSHIBA MEDICAL SYSTEMS
Italia Tel. (06) 529 55 51

TOSHIBA MEDICAL SYSTEMS
Europe The Netherlands
(Regional office for The Netherlands,
the Commonwealth of Independent States and the other
Eastern European countries.)
Tel. (03480) 111 24

TOSHIBA MEDICAL SYSTEMS
Portugal Tel. (91) 419 56 31

TOSHIBA MEDICAL SYSTEMS
Schweiz Tel. (01) 929 13 18

TOSHIBA MEDICAL SYSTEMS
United Kingdom
Tel. (0293) 560772

TOSHIBA MEDICAL SYSTEMS
Sverige Tel. (08) 73 30 160

Denmark Santax A/S
Tel. (86) 14 35 00

Finland Orion Corporation Ltd.
Tel. (0) 39371

Greece Ergo S.A.
Tel. (01) 6810 382 - 6824 277

Iceland Finar Farestveit & Co HF
Tel. (01) 622900

Ireland Irish Medical Systems
Tel. (01) 295 21 56

Norway Mebi AS
Tel. (03) 840 600

Tunisia Sonotec
Tel. (01) 289135

AVAILABLE Self-contained flat

In medical building in Devonshire Place with full radiological facilities and approval. 1,000 sq ft. Lease for disposal or sharing.

Replies to: BJR Box No17
36 Portland Place London W1N 4AT

Buy your ties and mugs

from the BIR

printed with the Institute's logo



only
£2.50

Silk TIES £15.00
available in navy blue

Polyester £6.50
available in maroon
and navy blue

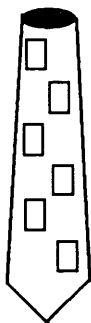

SELLING TO THE RADIOLOGY MARKET?

Why not advertise in BJR and reach
the decision makers?

Contact: Helen Smith, BJR, 36 Portland Place,
London W1N 4AT

Tel: 071 631 1168 Fax: 071 255 3209

SOUTHERN REGION

STAFF SPECIALIST RADIOLOGIST

Royal Hobart Hospital Hobart, Tasmania, Australia

Following installation of a 1.5T MRI at the Royal Hobart Hospital, a full-time Specialist position has become available in the Department of Radiology.

We are seeking a General Radiologist with a broad experience in CT, Ultrasound, Mammography and Angiography.

Skills in Interventional Radiology and/or MRI would be an asset.

The successful applicant will participate in a 1 in 6 roster and share in a teaching program for Radiology Registrars.

The Radiology Department is well equipped with MRI, CT, Ultrasound colour doppler, Mammography and D.S.A. The departmental library contains most modern radiological texts, 21 current journals, and the A.C.R. film collection.

The Royal Hobart Hospital is the principal teaching hospital for the University of Tasmania Medical School and has approximately 550 beds. All major services are provided on site.

DUTIES: The appointee will be expected to participate fully in the service, teaching and quality assurance activities of the hospital. Research is encouraged.

QUALIFICATIONS: Applicants should be registerable in Tasmania and possess the F.R.A.C.R. or equivalent.

CONDITIONS: Salary according to experience with generous annual, sick, conference, sabbatical and long service leave entitlements. The appointment will include rights of private practice with a limitation on earnings from exercising these rights within the hospital, to 35% of the base salary. Assistance with relocation expenses may be available and temporary housing may be provided, subject to availability.

ENQUIRIES should be addressed to the Director of Radiology, Dr P.F. Davies, (002) 388625 or GPO Box 1061L, Hobart 7001 Tasmania Australia.

APPLICATIONS, which should include full details of qualifications, training and experience and names of 3 referees, should be directed to Dr P. McCann, Hospital Manager, GPO Box 1061L, Hobart, 7001 Tasmania, Australia by 12th December, 1992.

The professional difference

The Clinac[®] 600C

Take the concept:

Its simplicity is still unmatched. Its beam stability gains new relevance when treating exceptionally small fields used in stereotactic radiosurgery.

Take the isocenter:

It's a careful balance between working height and positioning space.

Take the cost:

Low running costs, no source replacements, higher throughput make it the ideal workhorse.

Varian International AG
Medical Equipment
Kollerstrasse 38, CH-6300 Zug, Switzerland
Phone (042) 44 88 44

Varian – the Predictable Future

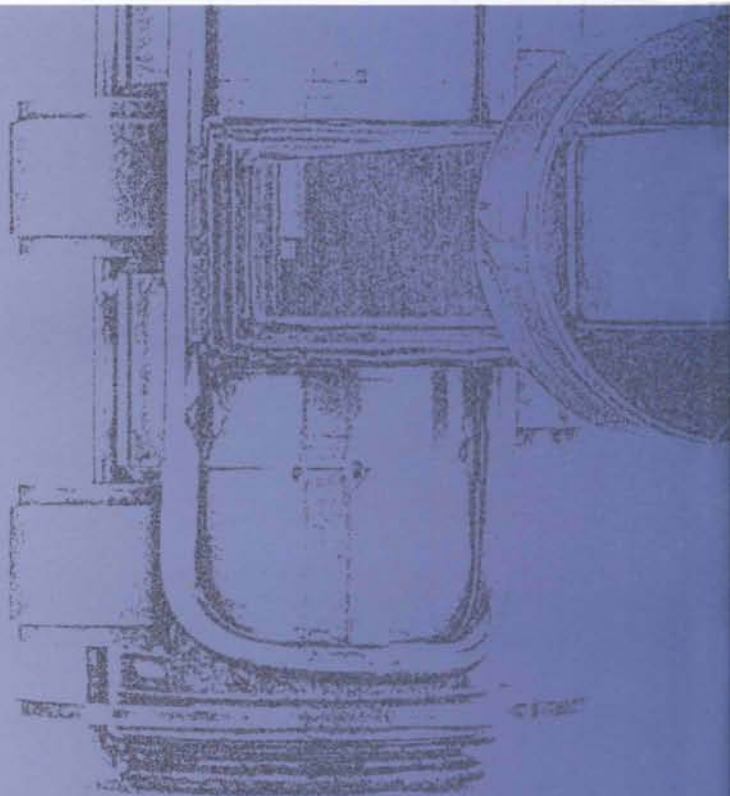

varian 